

The Left Hand of God

VICTOR YOUNG

Brandeis University
Library

From the
Music Library
of

VICTOR YOUNG

Sensation at the
long-run Astor, N. Y.!

EDWARD L. ALPERSON presents

THE *Magnificent Matador*

COLOR by PATHE

CINEMASCOPE

starring

MAUREEN O'HARA • ANTHONY QUINN

Directed and Story by BUDD BOETTICHER • Screen play by CHARLES LANG

Co-producer CARROLL CASE

The daring best seller
becomes 1955's most
challenging drama!

HUMPHREY BOGART
GENE TIERNEY

in

THE LEFT HAND OF GOD

COLOR by DE LUXE

CINEMASCOPE

also starring LEE J. COBB

Produced by BUDDY ADLER • Directed by EDWARD DMYTRYK

Screen Play by ALFRED HAYES

ou the longest playing time...all the time!

The best-selling love story of the
year with the cast of the year!

WILLIAM HOLDEN • JENNIFER JONES

in

Love is a Many Splendored Thing

COLOR by DE LUXE

CINEMASCOPE

Produced by Directed by Screen Play by
BUDDY ADLER • HENRY KING • JOHN PATRICK

She was the Virgin Queen
of a lusty Age!

He was the greatest
adventurer of any age!

BETTE RICHARD JOAN
DAVIS • TODD • COLLINS

The **Virgin Queen**

COLOR by DE LUXE

CINEMASCOPE

co-starring JAY ROBINSON

HERBERT MARSHALL • DAN O'HERLIHY

Produced by Directed by
CHARLES BRACKETT • HENRY KOSTER

Written by
HARRY BROWN and MINDRET LORD

From 20th —

"The Left Hand of God" in Roxy Premiere

THE fall entertainment season commenced in New York last night on high notes of glamour and excitement as 20th Century-Fox's top-budgeted CinemaScope attraction "The Left Hand of God," starring Humphrey Bogart and Gene Tierney, was premiered at the Roxy Theatre. A benefit performance aiding the Boys' Towns of Italy, the event brought together a galaxy of celebrities from all areas of the entertainment world, diplomatic and political figures, notables from all walks of life and widespread press, TV and radio representation. The Buddy Adler production directed by Edward Dmytryk begins its regular engagement today. Pictured at the right attending the gala launching of the romantic adventure drama are, left to right: Monsignor John Patrick Carroll-Abbing, founder of Boys' Towns of Italy, and Thomas E. Saxe, presenting premiere chairman Mrs. George P. Skouras with a donation check for \$20,000.

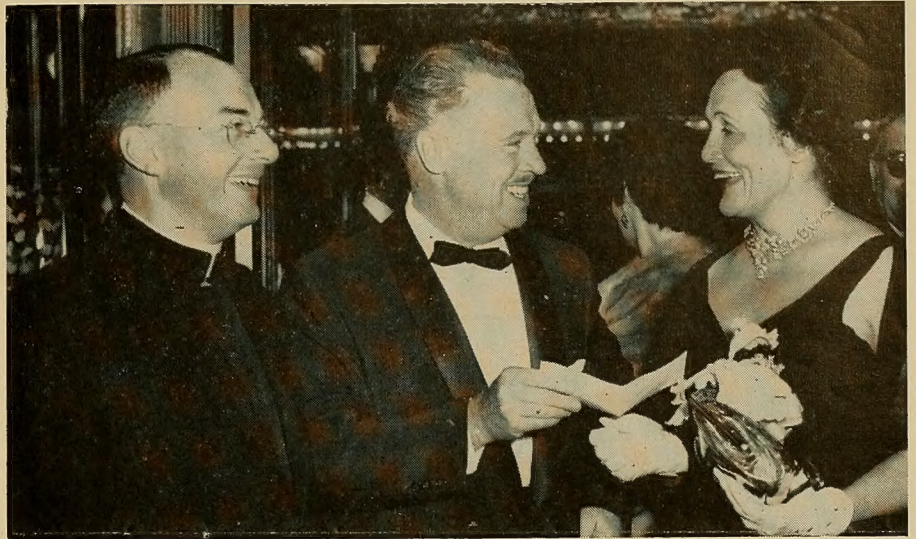

Gregory Peck, who will star in "The Man in the Gray Flannel Suit," is interviewed by Dennis James for the TV audiences.

Seen at the pre-premiere party held at the 21 Club are, left to right, George P. Skouras, president, United Artists Theatre Circuit; Mrs. Samuel Di Falco, wife of the Supreme Court Justice; film star Lauren Bacall, Mrs. Carmine De Sapio, Mr. De Sapio, Democratic leader, Mrs. George P. Skouras and Fortune Pope.

Prominent among the guests at the premiere were Gov. Averill Harriman of New York, and Mrs. Harriman.

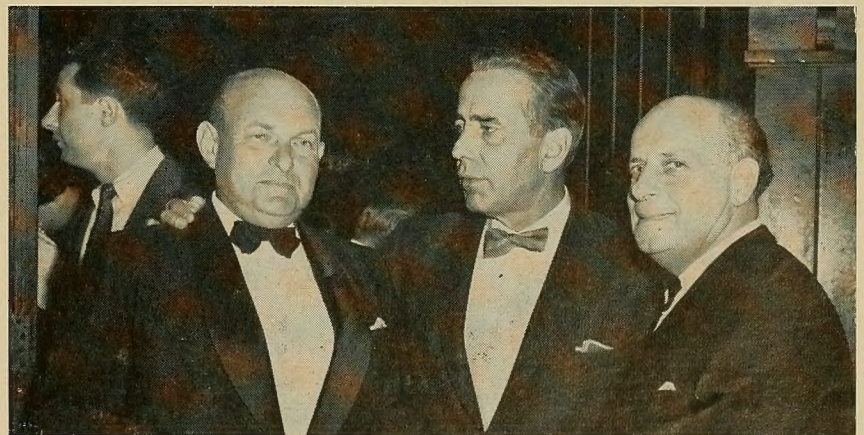

Among those at the pre-premiere party at "21" were, left to right, Charles Einfeld, vice-president of 20th Century-Fox; Humphrey Bogart, star of the film, and Murray Silverstone, president of 20th Century-Fox International Corp.

(Adv.)

\$50,000 BID MADE FOR 'DOLLS' MOVIE

Goldwyn Ponders High Offer
From Las Vegas Hotel to
Book Film for a Week

By **THOMAS M. PRYOR**

Special to The New York Times.

HOLLYWOOD, Calif., Sept. 12

—Samuel Goldwyn revealed today that he had received an offer of a \$50,000 guarantee from a Las Vegas hotel that wants to book his film production of "Guys and Dolls" for a one-week run.

The offer is the first of its kind, although supper clubs in the gambling oasis have in recent years presented "tab" versions of Broadway shows. A slightly shortened

"GUESS WHO"

You can imagine how stories like the above, published all over America, add to the already fever-pitch interest in the most eagerly awaited attraction since "Gone With The Wind."

**THERE'S
ONE
SURE
THING
IN
LAS
VEGAS!**

1

REEL 1 PART 1

A. 748 - THE LEFT HAND OF GOD

MAKE WITH - PICTURE

PLAY BACK WITH - PICTURE

"PRELUDE"

D.K.

10

:00

{ W.W.
PIANO

MANDOLIN PIANO
VOLS - VIOLAS

GLOCK - MARIMBA

{ HRNS
TRPTS

ff
TROMBS

PIANO
STRS - BSSNS - TIMP.

GONG.

A. 748

REEL 1 PART 1

"LEFT HAND OF GOD"

:10

2

:16 2/3

GLOCK-MARIMBA
PIANO
TPTS.
HORNS

:22 2/3

NOT TO FAST

FAST 4

8VA

FLS. 8VA

XYLO

39

VLNS. PIZZ

OBS. VLAS.

HNS.

:39

4

47 1/2

ST&S. W.W.

MUSIC BY....

:47 1/3

:53

PRODUCED BY....

1:03 2/3

CON 8VA.

29 30 31 32

mf ff

ADD TRPTS.

ADD VIOLAS-CELLI

GONG.

1:08 DIRECTED BY.

A REMOTE PROVINCE

START R.1 PT. 2

1:17

1:23 1/3

33 34 35 36 37

mp DIM.

MANDOLIN PIANO

OBS. MAND. PIANO

GLOCK 8VA.

LARGE CYMB. DIM.

TRGL.

{CEL.
VIOLS.
FLS.

{STRS
2 BSSNS

mp

CYMB.

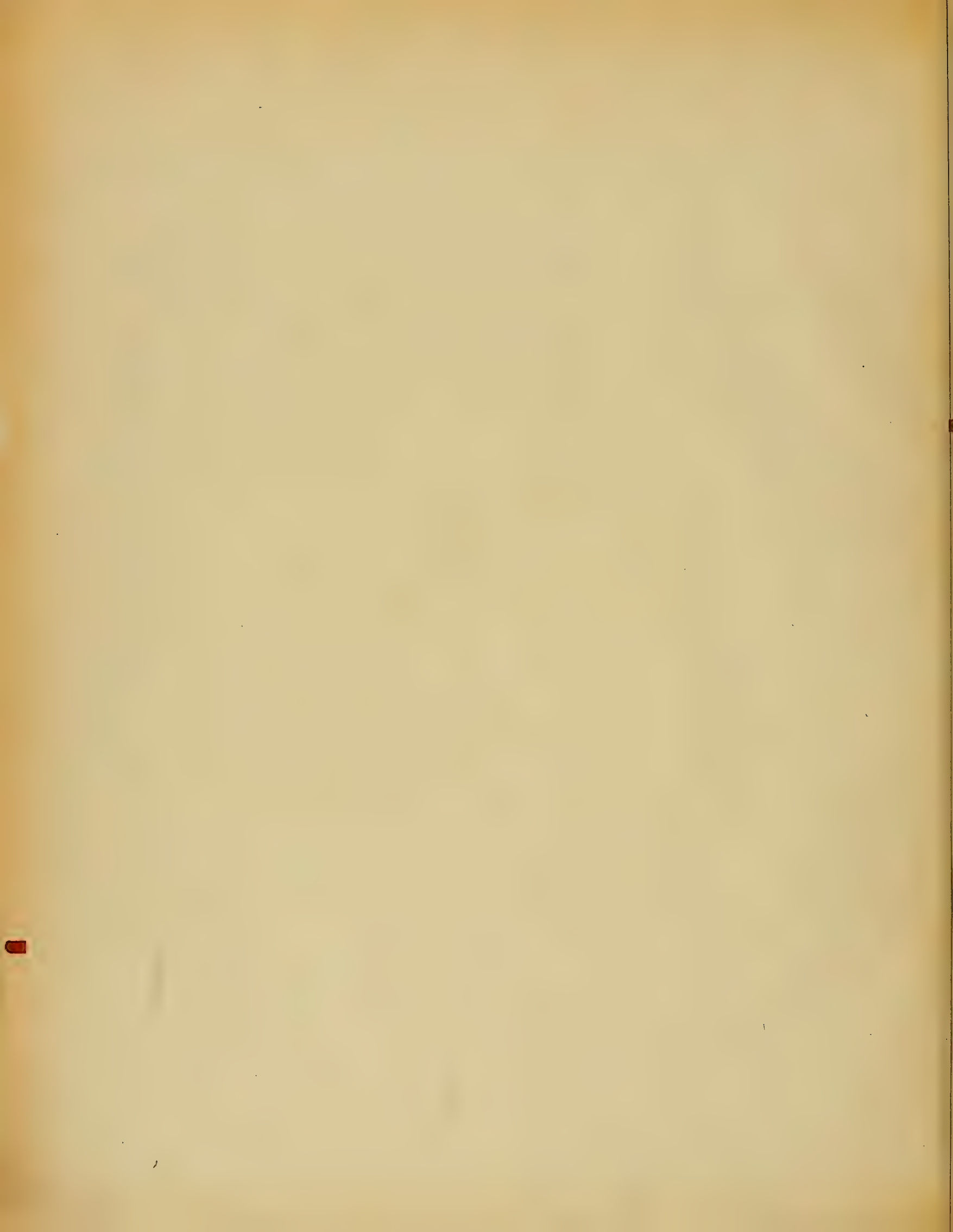

2

Music out
Bar 30 to end

REEL 1 PART 2

PROD A748 - "THE LEFT HAND OF GOD"

MAKE WITH - PICTURE

PLAY BACK WITH - PICTURE

"THE COUNTRYSIDE"

FADE IN L.S.
:00 COUNTRYSIDE

{ FLTS. CLARS.
HARP.

{ VLNS.
FLTS.
OBS.

OBOES & PIANO

MAND. PIANO

2 TRPTS.
1 HN.

3 HORNS.

TRBS.
w.w. (1) (2) (3) (4)

LARGE GONG.

HARP & PIANO

{ CHINESE CYMB.
MED. GONG.

:21½

(5) (6) (7) (8)

:31

:38

Annotations and markings include:

- Red boxes around measure numbers 31 and 38.
- Red bracket above measure 31.
- Red line under measure 10 in the piano part.
- Red line under measure 12 in the piano part.
- Handwritten text: "STGS.-W.W. / BRASS (ORGAN)" with a red line pointing to measure 31.
- Handwritten text: "OBOES.-TRPTS. / XYLO." with a bracket above measures 38-40.
- Handwritten text: "VLNS / FLTS. / HARP." with a red checkmark above measure 43.
- Handwritten text: "MAND. PIANO" above measure 44.
- Handwritten text: "HORN. / VIBRA." above measure 15.
- Handwritten text: "HNS. / TRBS." above measure 16.

Annotations and markings include:

- Red box around measure number 51 1/2.
- Red checkmark above measure 43.
- Red checkmark below measure 16.
- Handwritten text: "VLNS / FLTS. / HARP." with a red checkmark above measure 43.
- Handwritten text: "OBOES.-CLAR. 1^o" above measure 44.
- Handwritten text: "MAND. PIANO" above measure 44.
- Handwritten text: "HORN. / VIBRA." above measure 15.
- Handwritten text: "HNS. / TRBS." above measure 16.

3

1:00²/₃ DISS. TO DENSE FOLIAGE

VLS.
FLT.
DBS.

STRS. & CLARS.

(CYMB. ROLL TO BAR 58)

CUT L.S. MISSION
1:15 2/3

CUT TO C.U.
BRIDGE
1:22 2/3

5

Clay of the...

(CYMB ROLL CONTINUES) etc.

GONG

Music out

*More low end -
SC 22*

1:32

VLNS. - HNS.
MARIMBA

CELLI - BS. CLARS.

TRBS.

30

31

32

(33) (34) (35)

(CYMB. ROLL CONTINUES) etc.

1:48 BRIDGE STARTS TO BREAK

(36) (37) (38)

(b) $\frac{3}{4}$

B. DRUM

(39) (40) (41)

(CYMB. ROLL CONTINUES) etc.

(42) (43) (44)

2:13

2:23

2:28 1/3

PART 4

(51) (52) (53)

(CYMB. ROLL CONTINUES) etc.

PIANO - B'S'NS. - BS. CLARS. (CELLI)

HARP

(54) (55) (56)

(b) (b) (b)

10
2:37 2/3 DISS. MISSION GATES

{ W.W. con gva
{ XYLO. ↓

VLS. con gva

{ TRPTS.
{ MARIMBA

SIGS. & TRBS. (58)

(57)

(59)

(CYMB. ROLL)

{ CYMB.
{ GONG

2:44

2:46 1/2

(con gva)

(con gva)

SLOWER

ADD HORNS. (60)

(61)

{ CLARS.
{ B'S'N'S. (62)

Falls dead!

3:05 $\frac{2}{10}$ DISS. TO C.U. DR'S. WIFE

DIALOG STARTS

3:09

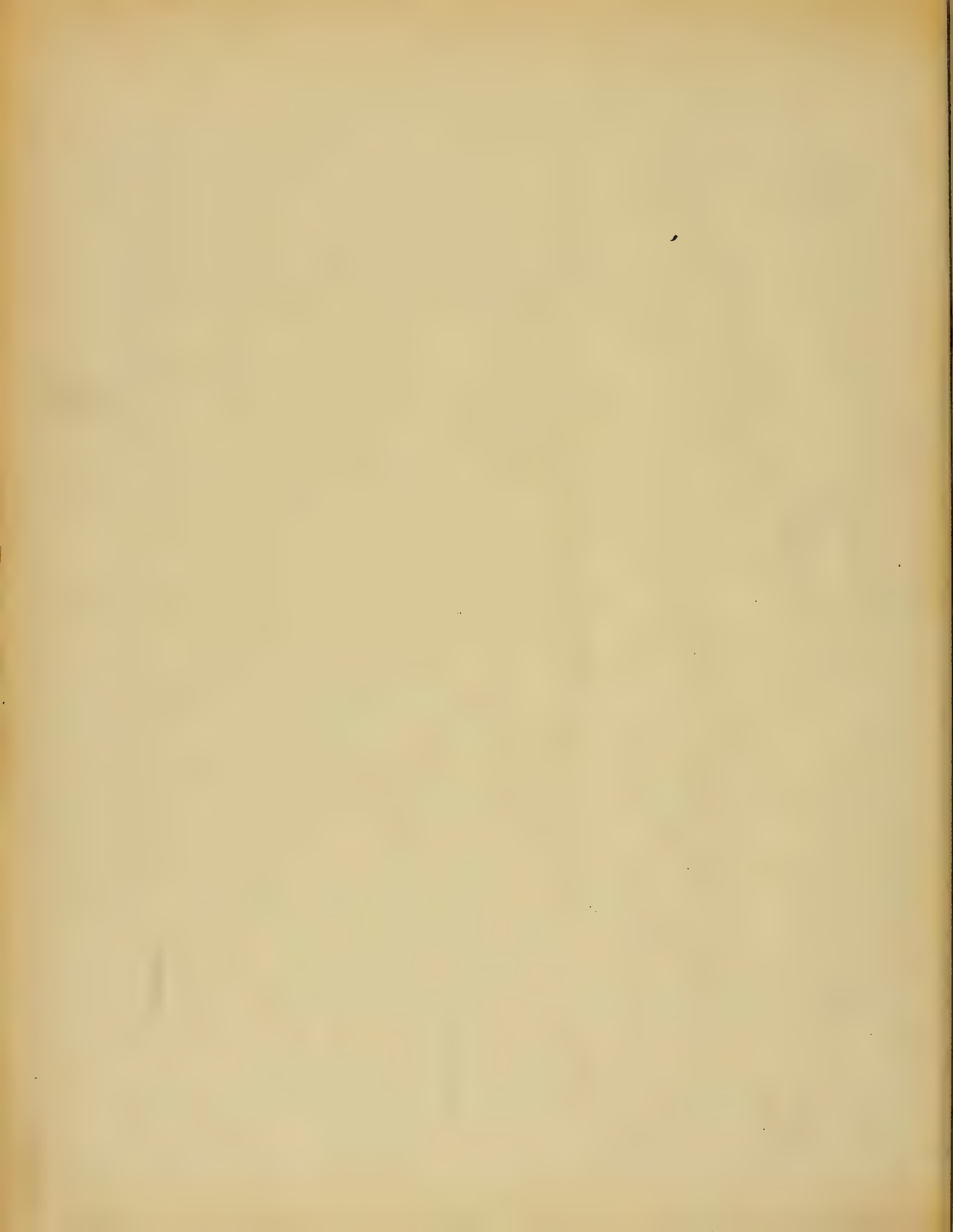

REEL 1 PART 3

PROD A. 748 - "THE LEFT HAND OF GOD"

MAKE WITH - PICTURE

PLAY BACK WITH - PICTURE

Full metal music

OLD MAN STARTS TO PRAY

SALTO FLT. MARIMBA

{ VLS. - CLARS. -
 { MAND. PNO. - T. BLOX

pp

(8) (9) (10) (11)

:48 CUT. C.U.
 ANNE KNEELING

{ W.W.
 { NOVA.

mp

(12) (13) (14) (15)

712

1:13 1/3

FLUTE
MANDOLIN
CELESTA

mp

HNS.

BSSN.

16 17 18 19

VLAS. HP. WIND GLASS

TRIANGLE

(MARIMBA
VLNS.
OBOES

20 21 22 23

TRIANGLE

1:33

1:42 FADE IN CARMODY BEDROOM

1:48 CARMODY STIRS

1:56 "GOOD MORNING FATHER"

1:58

Chorus over 2nd Piano

REEL 2 PART 1

A. 748 ~ "THE LEFT HAND of GOD"

MAKE WITH - PICTURE

PLAY BACK WITH - PICTURE + TRACK 1 VOICES

"THE CHINESE CHILDREN"

CARMODY COMES OUT OF HOUSE :00

{ VLNS. - VLAS. - MANDOLIN
W.W. - BELLS.

{ MARIMBA
HARD - CLAR.

(2 CELLI TREM.)

HORNS & B'S'NS.

CYMBALS.

PROTOLI

{ FLUTE.
PIANO
NOVA.

{ FLT. - HARP
MARIMBA

{ FLTS.
VIOLS.
XYLO

②
:24 1/3

CUT TO M.S.
ANNE

VLNS. & MANDOLIN.

CLS.
HRS.
STGS
W.W.

SLOWER
BELL
HARP

B'S'NS. HNS.

GONG (11)

(9) (10) (11) (12)

(EROTOLI)

DISS. TO
COOLIE!
WORKIN
START
R 2 PT
:40 1/3

{ FLTS.-OBS.
XYLO.

HNS.-VLAS.

(13) (14) (15) (16)

10

REEL 2 PART 2

A.748 ~ "THE LEFT HAND OF GOD"

MAKE WITH - PICTURE
PLAY BACK WITH - PICTURE

" THE COOLIE WORKERS "

DISS. TO COOLIES WORKING
:00

{ OBS.-CLS.-XYLO
PIANO 1°

HP & PIANO 2°

STGS. & HNS.

STGS. & BSSNS.

CROTOLI

DIALOG STARTS
:09 3/4

VLNS. 1° ALTO FL.
MANDOLIN

HNS.

BSSNS.

CELLI
HP.

+ SMALL CHINESE CYMBAL

29

+ E.H.-VLNS.

PERC. CONTINUES SIMILE

"IT MUST BE LONELY FOR YOU"

:44 1/3

{ VLNS
FL:OB.

{ VIOLAS-E.H.
ALTO FL.

+ MANDOLIN

BSNS. HNS:CLS.

DISS. TO VILLAGE
1:12 1/3

F1574

4

1:17½

1:22

FLTS.
CLARS.
XYLO.
PNO. 1º

HARP.
PNO. 2º

OBOES.
VLNS.

CELLI
HN. 1º

STRS.
W.W.

8VA

VLNS.-HN.

VLNS.-OB.

CELLI-HN

1:35

8VA

VLAS-CELLI
E.H.

HP. SOLO

VLNS.-MARIMBA

GONG

(32) (33) (34) (35)

1:44

(36) (37) (38)

1:47 1/3 CUT TO PORTERS

CLS.-XYLO
PNO.

FLS.-OBS.

VLNS.-HNS.

STGS. TRBS. *mf*

(39) (40) (41) (42)

1:55 1/3 SLOWER 2:01 2:04

FLS.-PIANO
MARIIMBA

HNS.-HARP
PIANO

STGS.-W.W.

CROTOLI
GONG

(43) (44) (45) (46)

2:06 ²/₃

Slow

2:19 CARMODY KNEELS

2:23 ¹/₃

2:27

2:27

DISS. TO CARMODY + ANNE

8

{ STGS. NOVA
MARIMBA

VERY BROAD

AFTER LINE:—
"WHERE DOES THAT
ROAD LEAD TOO?--

2:53 1/3

{ VLNS. 1^o MANDOLIN
FL. OB.

STGS. CLS.-TRBS.

BSS'NS. HNS.

CELLI HARP

STGS. PIANO

GONG

(63) (64) (65) (66)

MIDD. DISS.
CARMODY ENTERS
ROOM

3:17 1/3

VLAS.

CELLI-BSN.

(67) (68) (69) (70)

HAND GRASPS GUN

KNOCK ON DOOR

3:22 2/3

3:29 2/3

STGS.-W.W.-HNS.

+ HORNS

(71) (72) (73) (74)

BASSI - BSSN.

ALTAR BOY APPEARS

3:32 2/3

FLS.-HP.
PIANO

VLNS. HN.-E.H.

VIBRA

(75)

CRITOLI

REEL 3 PART 1

A.748 - "THE LEFT HAND OF GOD"

MAKE WITH - PICTURE

PLAY BACK WITH - PICTURE

"SHALIMAR" (LOVE THEME)

CUT. C.U. CARMODY IN BED :00

CUT. C.U. BOOK :11 2/3

VLNS. - FLTS. - OB.

VLAS. - CELLS - HN.

TRBS. - W.W. (1)

(2)

(3)

STGS. W.W. (4)

FADE OUT START :17

FLTS. - GLOCK. XYLO.

:25

(5)

VLAS. CLARS.

HNS. & TRBS.

(6)

(7)

(8)

CRITOLI

CHINESE CYMB.

34

2

VLNS. & OBOES

CELLI

9 10 11 12

:34 CUT. C.U. ANNE

VLNS.

VIOLAS.

2 CELLS & E. HORN.

HP.

STGS. & CEL.

HARP.

13 14 15 16

:50 2/3 CUT. C.U. BERYL

VIOLINS.

CLAR. & HORN

VLAS. ALTO FLT.

17 18 19 20

"SHALIMAR"

:59 1/3

{ STRGS.
CEL.

1:11

4

1:24

VLNS.

VLAS.

CELLI

(27)

(28)

(29)

STRDS.
CEL.

(30)

(31)

(32)

VLAS.

W.W.

BELLI

DISS. TO INT. CHURCH

2:03

3

REEL 3 PART 2

A-748 - "THE LEFT HAND OF GOD"

MAKE WITH - PICTURE

PLAY BACK WITH - PICTURE

cut out Bars -
14 to 42

"THE CHURCH"

START TO
PREACH
:00

{ FLT. - MANDOLIN
{ MARIMBA

:18 1/3

DISS. TO PEOPLE
LEAVING CHURCH
:28 1/3

FL. - MANDOLIN PIANO

A-748
REEL 3 - PART 2

:44

CUT U.S. MISSION GATES

:45 2/3

CUT. C.U. CARMODY

:53 1/3

CUT. C.U. SOLDIER AT GATE

1:00 1/2

1:06 1/3 CUT. L.S. CARMODY

1:13 2/3 CUT. C.U. SOLDIER

VLNS.-OBS.
VLAS.

OBS.
TPT.

1:17 1/3 CUT TO CARMODY

1:27 2/3 CUT TO C.U. SOLDIER

HNS.-BS. CLS.

1:32 CARMODY HITS SOLDIER 1:34 2/3 OBS.-TPTS.

1:37 1/3 CUT TO CARMODY AND SOLDIER

CLS.-HNS.

BSNS.
TRBS.

FLS.-OBS.
MANDOLIN

STGS.
HNS.

36

37 CELLS-BSNS.

38

39

CUT SOLDIER
OUTSIDE
GATE
1:52 2/3
OBS.-TRPT.

CUT. C.U.
CARMODY
1:58 1/3

2:07

CLS.
HNS.

TUTTI

40

TRBS.

41

42

STGS.-W.W.

43

CUT INT.
COMODY'S
STUDY

2:17

2:15
W.W.-MARIMBA
TRPTS.-HNS.

STGS.

44

TRBS.-CLS.

45

46

47

A.748 - "THE LEFT HAND OF GOD"

MAKE WITH - PICTURE

PLAY BACK - WITH - PICTURE

" FATHER O'SHEA "

INT. CARMODY
STUDY
:00

 - Labels: "CELLI" with circled numbers 1 and 2 under the first two measures. "VLAS." above the violin staff in measure 3. "+ BASSI" below the cello/bass staff in measure 4.

:21

VLNS.

 - Labels: "+ W.W." above the treble clef staff in measure 5. "STGS. SOLI" above the violin staff in measure 7. Circled numbers 5, 6, 7, and 8 are placed below the notes in the violin staff.

A.748

REEL 3 - PART 3

+ FLS.

:40

VLNS. SOLI

:52

VLNS. + FL.

VLAS. - BSN.

HP.

VLAS. SOLI

1:14

HP.

21 22 23 24 25

CUT C.U. CARMODY AND ANNE

1:30 2/3

VLNS. & E.H.

26 27 28 29 30

VLAS.

BSNS. CELLI-HN.

CELLI-BS. CLAR.

1:46

STGS.-W.W.

31 32 33 34

HP. CELLI

HNS.

VLNS. SOLI

2:13

2:21

VLAS.

CELLI

5

2:42 1/3

+ W.W.

3:06 1/3

HE LOOKS AT MT.
3:02 1/3

END OF FADE OUT
3:06 1/3

A. 746
3-3

REEL 4 PART 1

A-748 "THE LEFT HAND OF GOD"
MAKE WITH-PICTURE
PLAY BACK WITH-PICTURE

"THE YELLOW HOUSE"

DISS. TO CARMODY
:00 LEAVING HOUSE

CUT-
BUSY STREET
:08
FASTER

:19 1/3
DISS.
INT. HOUSE

(2)

SLOW.

VLNS. 1 - E.H.N.
ALTO FLUTE

W.W.

VLNS. 2^o PIZZ.
HNS. - HARP

Slow

mf

VLNS. PIZZ.

(CROTOLI)

STGS. W.W.

9 10 11 12 13

GONG

ADD MAND. PIANO

:33 2/3
CUT INT.
ROOM

:40 1/3

Slow

HORNS.

VLNS.

14 15 16 17

STGS. BSNS.

STGS. PIANO

I. BLOX

CROTOLI

CYMB.

:51 2/3
CARMODY TAKES
WOMEN'S HAND

FLT. SOLO

HORNS.

18 19 20 21 22

I. BLOX

CYMB.

WIND.

1:29²/₃

VLNS. - FLT.
E. HORN.

{ W.W.
PIANO

MANDOLIN.

VLNS.
(PIZZ.)

CROTLI

GONG.

1:33¹/₃ DISS. FULL IN

{ VLNS. - CLS. - HP.
MARIMBA

1:54 1/3

1:59

GLOCK 15va
HARP.

CEL.

TRI ✓ x y ✓ x y

2:09 2/3 FLT. DISS. TO CARMOD.
CEL. AND BOY-WALKING

SALTO FLT.
E. HN. - TRPT.

SOBDE
CLAR.

SOB-CL.
PIANO

VLNS. - HARP

MARIMBA

VERY - 43 LIGHT
SIGS. & w.w.

✓ x y ✓ x y

ADD XYLO

VLAS.
B'S'NS.

5
CUT. HOUSE ON HILLSIDE
2:19

CUT. O.U. CARMODY
2:23 1/3

FLTS. & OBOES.

2072

2:28

2:39 CUT OVER

6

CUT INT YELLOW HOUSE
2:39

2:49

W.W.

CLARS. (VLNS. PIZZ.)

MANDOLIN.

SIGS. & TRBS. (74) (75) (76) (77)

SIGS. SOLI.

TRI. FINGER CYMBS.

3:01 1/3 HITS HEAD ON TABLE

3:04 1/3 CARMODY SLAPS CHUN TIEN

FAST SIGS. (HORNS.)

IRBS. (78) (79) (80) (81)

GONG.

TRPTS. CLARS.

3:09 2/3

VLNS. W.W.

FLT. SOLO

HORNS.

VLAS. & HARP. (82) (83) (84) (85)

B'S'N.

GLASS.

3:31

CLARS.

(86) (87) (88) (89)

TRI.

CHINESE BELL

GLASS.

HORNS.

(90) (91) (92) (93)

3:52

3:56 DISS. INT. CHUN TIEN'S HOUSE

{ VLNS. W.W. HARP. } mp

{ CLARS. TRPTS. } { VLNS. MAND. }

HORNS. (VLA. PIZZ.)

CELLI B'S'NS. (94) (95) (96)

TRBS. (97)

TRI.

CYMB.

A-748 4-1

VNS.
FLT3.

4:07

HORNS.

PIANO-CLARS.
B'S'NS.

HORNS.
VIOLAS. 102

4:09 2/3

GONG

W.W.

FASTER
VNS.-MARIMBA

4/4 CYMB.
TRI. | CONT.

4:20

4:23

4:28

4:39

4:58

END OF FADE OUT "OD"

5:08

{ FLTS. - CLARS.
{ MARIMBA

(MAND. PIANO)

VLAS. - W.W.

HP. STGS. & HNS. (124) (125) (126) { VLAS. BS'NS (127)

{ STGS. #
W.W.

T. BLOX. CYMB.

A-748
4-1

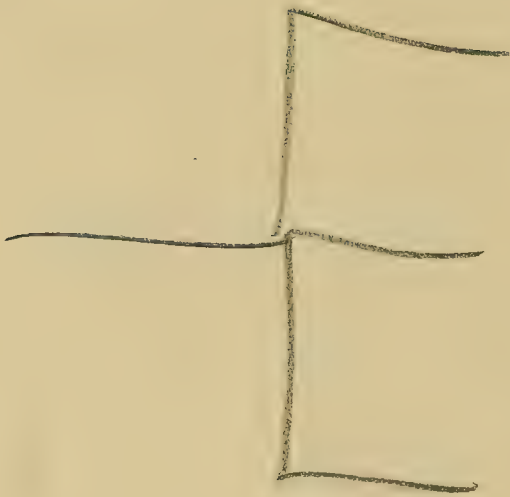
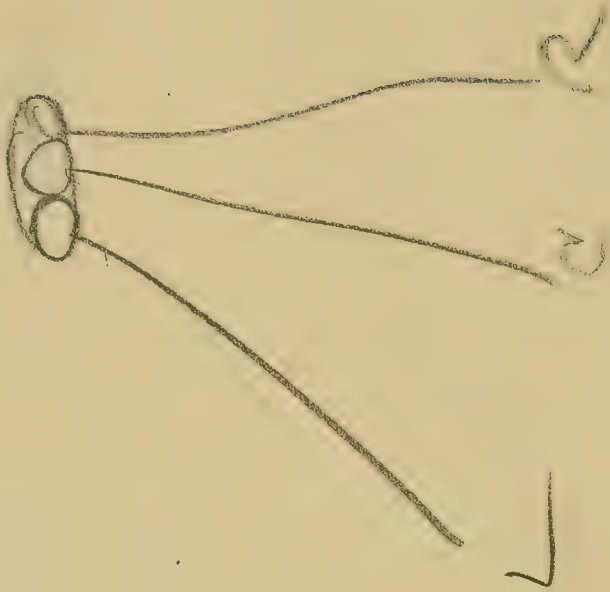
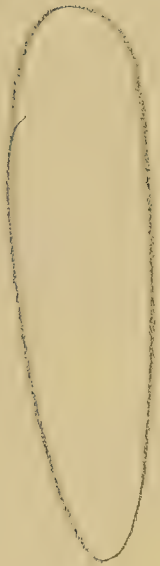

one take starts on bar 17 D-38

REEL 5 PART 3

A-748 - "THE LEFT HAND OF GOD"

MAKE WITH - PICTURE

PLAY BACK WITH - PICTURE

"CHILDREN'S BEDTIME"

:00

VLAS. 2 ALTO FLS.

Picc VLN. 2^o

SHARP VLN. 1 (Pizz)

SBSNS. (MARIM.) ① ② ③ ④

CHINESE BELLS

WIND GLASS

195

(MAND. PIANO) Picc

HP. & MARIMBA

VLNS.

(+ HP. MARIMBA)

CELLI ⑤ ⑥ ⑦ ⑧

BOGART SINGS
"ONCE IN A WHILE"

2

:19 1/3

PIANO SOLO

ANNE INTERRUPTS

:25

:29 1/3

:40

STGS. & HP.

CELLI

VLNS. - CEL.

HP. + CLS.

1:01

VCLNS. SOLI

1:19 1/3

FL. E. H. - CEL.

1:31

HE SEES ALTAR BOY

1:53

1.47

SFLS.-HP.
PIANO
CON BYA

HNS. (VLAS PIZZ)

TR. G. PROTOLI

BSNS.
CELLI PIZZ.

18

REEL 6 PART 1

A.748 "THE LEFT HAND OF GOD"

MAKE WITH PICTURE

PLAY BACK WITH PICTURE

"PROTESTANT MISSION"

START DISS.
L.S. CARMODY

:00

START
INT.
PROTE!
MISSIC

:11 1/3

STGS.-W.W.

HNS.-CELLI

NOVACHORD

TRBS.-W.W.

A-748

REEL 6 - PART 1

4

REEL 6 PART 2

A.748 - "THE LEFT HAND OF GOD"

MAKE WITH - PICTURE

PLAY BACK WITH - PICTURE

"RETROSPECT"

:00

:02 2/3 "THREE YEARS AGO"

VIOLAS
CELLI
BSN

VIOLS.
ENG. HRN

HP. mf

ADD W.W. - HRNS

1 2 3 4

:23 CUT REVERSE SHOT CARMODY

VIOLS. FL.
TRPTS

VIBRA
MAR. ff

CRESC. - - - - -

STRS. W.W.

5 6 7 8

ff

GONG

:26 1/3 CARMODY AND RIDERS HALT

:31 1/3

TUTTI

TRBS.
W.W.

9 10 11 12

f

CYMB.

A.748

REEL 6 PART 2

CYMB.

:34 1/3 DISS. TO WOUNDED PRIEST

{STRS.
HRNS. (SUST.)

:41

:47

TRBS.
W.W.
PIANO
GONG.

13 14 15 16 17

Turns Body Over

:57 1/3

1:01

18 19 20 21 22

1:08 CUT B. TO BANDITS

{CLS.
HRNS

1:17 1/3 CARMODY TAKES RIFLE

STRS.-OBS.-TRPTS

TRBS.
W.W.
GONG.

23 ADD STRS. 24 25 26 27

1:29 CARMODY TAKES GUN

HRNS.
CELLI
HP.

28 29 30 31 32

1:40 (HITS BANDIT)

33 34 HRNS CELLS 35 36

GONG

(3)

CARMODY LOOKS AT PRIEST
1:51

CARMODY LOOKS UP AT BANDIT
2:02 2/3

FASTER

CUT 3 SHOT OF BANDITS
2:07 2/3

2:09 2/3

2:18 2/3 CUT ROOF TOP

2:20

Bells sounds softer

w.w.

VIOLAS
BELLS

50 51 52

CUT CHINESE GIRL RUNNING
2:33

BELLS - XYLO

53 54 55

2:38 CUT TO CARMODY

5

W.W.
MAND. PIANO

2:45

W.W.

HRNS

STRS. W.W. (56)

STRS. HP. (58)

GONG.

2:59 DISS. TO CARMODY AND CHINESE GIRL

2:54

HRNS.

OBS.

VIOLAS-CL.

VLAS CLAR.

WIND GLASS

E.H.

(64) (65) (66) (67)

3:17

6

VIOLS.
W.W.
CEL.

mp { HRN. P
CVIB

68 69 70 71

(CELLI-HARP)

TEMPLE BLOX

3:36

{ FL.-HP.
CEL.-PIANO

{ HRN
MARIMBA

BELLS

{ MARIMBA
VIOLS (Pzz)

72 73 74 75

{ STRS
W.W.

CYMB. TRGL

3:46

BELLS

CLS. BELLS

VNS-MAR

76 77 78 79

BSSN.
HORN.

CYMB. TRGL

3:52

7

VIDLS.
W.W.
CEL

mp {HRN
VIB.

CELLI - HARP.

TEMP. BLOX

4:12 1/3

{HRN
MARIMBA

pp

84 85 86 87

CUT TO
4:21 ~~YANG~~
YANG

4:28

TUTTI.

{MAR.
HRNS.

88 89 90 91

ff p

GONG.

REEL 7 PART 1

A.748 ~ "THE LEFT HAND OF GOD"

MAKE WITH - PICTURE

PLAY BACK WITH - PICTURE

"YANG"

:00

:05 2/10

HNS. HP.

TUTTI

Low

VLAS-CELLI (1) CL.-BSN. (2) sfz (3) p (4)

GONG

:11 1/3

CUT-DEAD PRIEST

FLS.

STOPPED HNS.

BSSN.

STGS. (5)

(6)

(7)

(8)

A.748

p

pp

CARMODY
:24 DRAWS
BLANKET

" COME ALL THIS
:30 2/3 WAY TO DO GOOD "

FLS.-MARIMBA

:46 2/3

:56

1:04

FLS.
OB.

1:24

FLS.-MARIMBA
CELESTE

FL.
OB.

mp

(21)

CLS.

(22)

(23)

CELLI-HARP

GONG

1:37 1/3

FLS.-OBS.-MARIMBA

BSSN.
AL.FL. mp

(24)

(25)

(26)

GONG

DISS. TO
CARMODY +
PROTESTANT
MISSIONARY

1:53 1/3

SLOW

2:12 2/3

STGS.-W.W.-TRBS.

RITARD

(27)

(28)

p (29)

(30)

(31)

5

(REEL 7 PART 2)

A.748 - "THE LEFT HAND OF GOD"

MAKE WITH - PICTURE

PLAY BACK WITH - PICTURE

"YANG ON THE MARCH"

FADE IN
COLUMN OF BANDITS
:00

{STRS} CON BVA.
{W.W.}

WILD SOUND
XYLO.

HORNS

{PIANO - BSSN
{TRBS

CYMB.

GONG. P

CON BVA.

:09 1/3 DISS: TO FRIGHTENED VILLAGERS

{BRASS
{XYLO

CUT - FLEEING VILLAGERS

(2)

:14 1/3

CON 8VA.

CON 8VA.

CUT-VILLAGERS
RUNNING

:28 2/3

CON BVA.

DISS. TO
COOLIES BACK

:28 1/3

CON BVA.

CON 8 BASSA

◇
CYMB.

◇
GONG.

REEL 7 PART 3
REEL 8 PART 1

A.748 ~ "THE LEFT HAND OF GOD"

MAKE WITH - PICTURE

PLAY BACK WITH - PICTURE

"CHURCH ALTAR"

DISS. INT.
CHURCH
:00

BSSN 1^o

BSSN. 2^o

p

ALTO FL. & E.H.

{ BSSN. 2^o
BS. CLAR.

:29

+ NOVACHORD

:42

STGS. & NOVA.

BSSN 1^o

2

A.748

:58

1:11

DISS. TO EXT. OF VILLAGE START OF REEL 8 PART 2

1:36 1/3

6

REEL 8 PART 2

PROD A-748 - "THE LEFT HAND OF GOD"

MAKE WITH - PICTURE

PLAY BACK WITH - PICTURE

"THE VILLAGE"

DISS. TO EXT. OF VILLAGE

:00

W.W.

STRGS. *ff*

TRPTS *ff*

TRBS. (1) (2) (3) (4)

GONG.

STRGS. W.W.

STRGS. HRNS

:16 1/3 CUT TO INT. MISSION

VIOLS. TRPT.

HRNS

(PIANO)

(5) (6) (7) (8)

mf

CUT E.U. CARMODY
:20 2/3

Handwritten annotations for measures 9-12:
 - **STRNS. ELS.** (above the woodwind staff)
 - **STRS. W.W.** (above the string staff)
 - Circled measure numbers: 9, 10, 11, 12
 - Dynamics: *f* (at the start), *mp* (at measure 10)

CUT TO COMPOUND
:37 1/3

Handwritten annotations for measures 13-16:
 - **HP. STRS.** (above the string staff)
 - **W.W. GLOCK** (above the woodwind staff)
 - **STRPS TRBS.** (above the string staff)
 - Circled measure numbers: 13, 14, 15, 16
 - **GONG.** (at the bottom of the page)

CUT- CARMODY AND DOCTOR

:43

1:04 ²/₃

110

CUT - EXT. COMPOUND

1:10 1/3

CUT - FULL SHOT OF COMPOUND

1:17

w.w.

CUT TO CARMODY

1:31 1/3

1:44

CON 8VA.
ADD XyLO.

201

CON 8VA.

2:01 2/3 CUT TO HORSEMEN

6

214

STRS.
W.W.

TRPTS. - HRNS

STRS.
TRBS

GONG

CYMB.

2:14 1/3

CUT. C.U.
CARMODY

STRS.
ENG. HRN
CLAR

2:23

B.D

2:31 1/3

DISS. FULL SHOT
VILLAGE

GONG.

CUT. C.U.
YANG.

2:38 2/3

HRNS.

PIANO
XYLO BVA.

TRPTS
HRNS

GONG

REEL 9 PART 1

A.748 ~ "THE LEFT HAND OF GOD"

MAKE WITH-PICTURE

PLAY BACK WITH-PICTURE

"THE DICE GAME"

DIS. TO PEOPLE SHOOTING FIRECRACKERS

VLNS. W.W.

:00

CUT TO ALTAR BOY

9 2/3

Long ↑

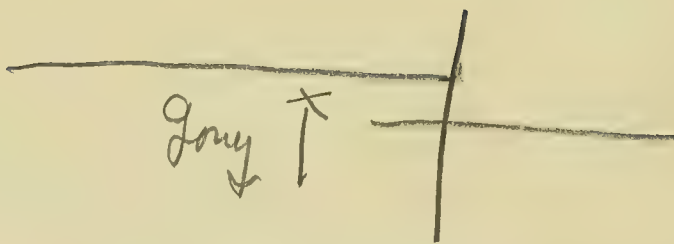
A handwritten diagram consisting of two horizontal lines. The top line is longer than the bottom line. A vertical line intersects both horizontal lines, extending from the top line down to the bottom line. The word "Long" is written in cursive between the two horizontal lines, with an upward-pointing arrow next to it.

9

REEL 9 PART 2

A.748 ~ "THE LEFT HAND OF GOD"

MAKE WITH ~ PICTURE

PLAY BACK WITH ~ PICTURE

"ANNE"

CUT TO CARMODY
AND ANNE
:00

FLS.-CEL.
VLNS. PIZZ
XYLO. x

FLS.
OBS.-HP.

:13 1/3
DIALOG.
STARTS

VLNS. 2^o
E.H.

VLNS. 1^o-FL.

:27

VLNS.

A.748

REEL 9 - PART 2

{ FLS.
{ CLS. - CEL.

VLNS

HP.

VLAS.-CELLI-E.H.

mf BSN + Hd.

(11) (12) (13) (14)

1:01

VLNS.

mp

VLAS.

+ CLS.

mp

CELLI

BASS

19 20 21 22

23 (+Bsns.) 24 25 26

1:42

VLNS.

HARP

27 28 29 30

4

1:57

+ FL. & OB.

2:14

VLNS. SOLI

2:21½

2:58 1/3 DISS. TO CARAVAN

W.W.

3:06 VLNS. 1° - FL.

W.W. SOLI
PIANO
(MANDOLIN)

55 56 57 58

3:21 FLS.-XYLO. W.W. SOLI VLNS.-W.W.
VLNS.-MAR.

59 60 61 62

CARMODY HELPS FATHER
3:38

63 64 65 66

CUT TO
3:55 1/3 VILLAGERS

VLNS. - MANDOLIN

ALTO FL.

FATHER MAKES
4:02 SIGN OF THE CROSS

4:06
ALTO FL.

CARMODY MAKE
4:09 2/3 SIGN OF THE CROSS

VLNS. - E.H.

4:12 2/3

DISS. INT.
RECTORY

FL. - OB.

4:19

{ FLS.
HP. - MARIMBA

4:29 1/3

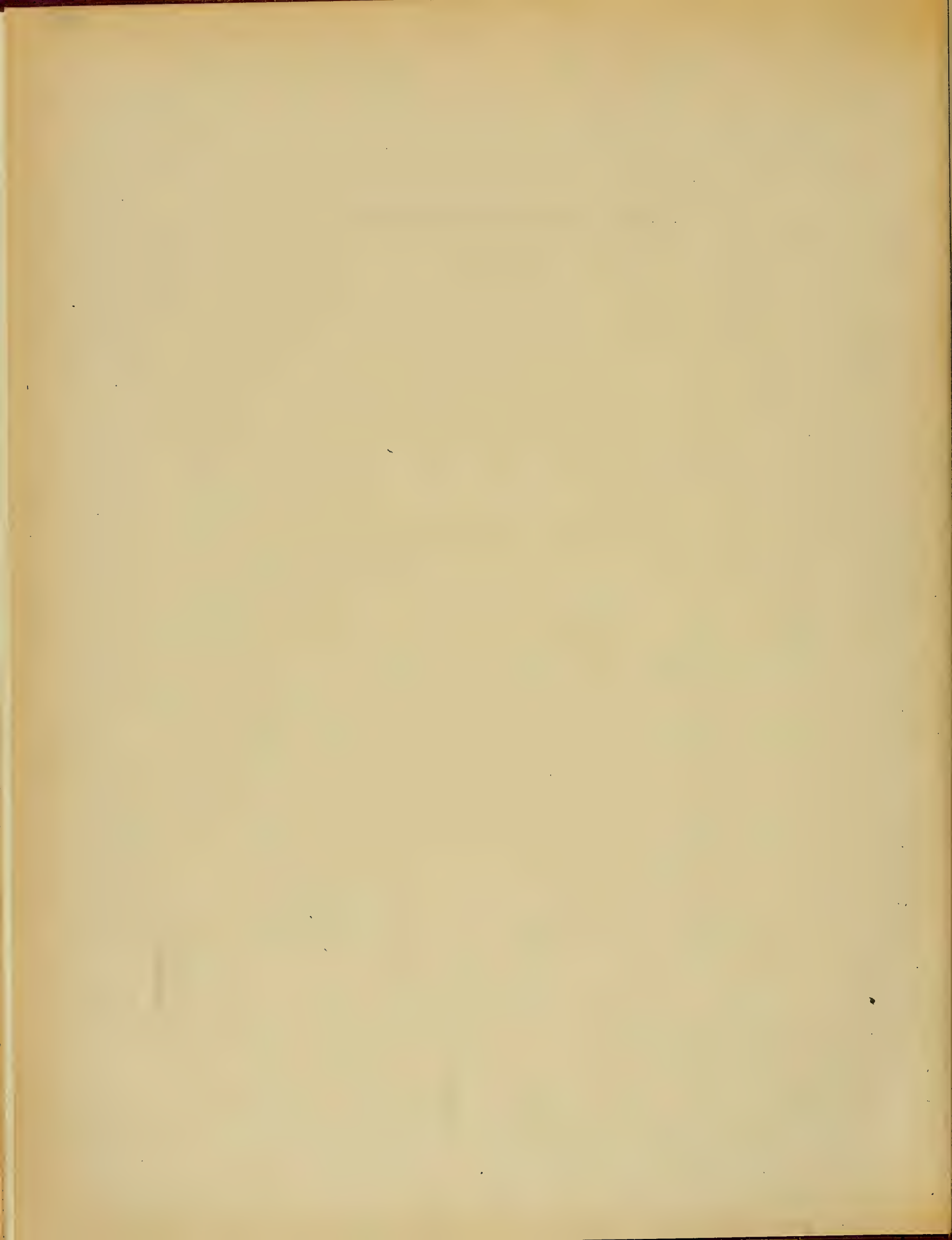

REEL 10 PART 1

A. 748 - "THE LEFT HAND OF GOD"

MAKE WITH - PICTURE

PLAY BACK - WITH - PICTURE

"THE CHURCH"

CUT - EXT. RECTORY (

:00

{ VLNS. FLS.
HARP

{ VLNS. 1.^o
FL.

:32

(9)

{STGS.-W.W.
NOVA CHORD (10)

(11)

(12)

DISS. EXT. :52 2/3 VILLAGERS

{VLNS. W.W.

SOLO CELLO

(13)

(14)

(15)

(16)

GONG

CYMB.

CUT ~ C.U. CARMODY :58

{VLNS. E.H.

+ FL.

DIALOG. STARTS 1:15 1/3

VLAS. - BSNS.

(17)

(18)

(19)

(20)

(21)

51

REEL 10 PART 1A

A-748 ~ "THE LEFT HAND OF GOD"

MAKE WITH - PICTURE

PLAY BACK WITH - PICTURE - TR. 1 ORCH. - TR. 2 VOCAL

" FATHER CORNELIUS "

CUT - SCOTTY + FATHER CORNELIUS
IN STUDY

:00

VlNs.

VlAs.

CELLI

①

②

③

④

:20

HARP

⑤

⑥

⑦

⑧

A-748

REEL 10 - PART 1A

4

45 1/3

START R. 10 PT. 2
BAR 1 OF
"KENTUCKY HOME"

50

REEL 10 PART 2 (NEW)

A.748 ~ "THE LEFT HAND OF GOD"

MAKE WITH - PICTURE - CLICK TRACK - TRACK 1 - TRACK 2
VOCAL E-ORCH ~ ORCH.

PLAY BACK - PICTURE - TRACK 1
WITH VOCAL E-ORCH.

"THE WINDOW"

CLICK TRACK

4 CLICKS A BAR

4 BARS = 16:67

4 BARS
WARNING
CLICKS

BAR 1 OF "KENTUCKY HOME"
CHILDREN SING

:00

A.748

REEL 10 - PART 2 (NEW)

403

BAR 9 OF ORIGINAL R. 10 PT. 2

1:08 ²/₃

HARP.

7

REEL 10 PART 2

A-748 - "THE LEFT HAND OF GOD"

MAKE WITH - PICTURE - CLICK TRACK

PLAY BACK WITH - PICTURE - TRACK 1 VOICES

"FINALE"

CLICK TRACK
4 CLICKS A BAR

4 BARS = 16 2/3 SECS.

4 BARS
WARNING
CLICKS

{ VLNS. - W. W.
{ MANDOLIN PIANO

{ VLAS.
{ (CELLI - HNS.

B'SNS. & TRBS.

A-748
REEL 10 - PART 2

W.W.

STGS. →

(6-A) (7) (8)

WIND GLASS.

CLICKS STOP
SINGING STOPS

:00

ADD TRPTS.

STGS.

HORNS & TRBS.

CYMB.

(9) (10)

STGS.
w.w.

(11) (12)

GONG

CYMB.

STGS.
con 8va

TRPTS.
HORNS.

(13) (14)

CYMB.

GONG

(4)

END OF FADE OUT

:29

--- con *sva* ---

A-748
10-2

8

REEL 10 PART 2 ALTERNATE

A.748 - "THE LEFT HAND OF GOD"

MAKE WITH - PICTURE - CLICK TRACK

PLAY BACK WITH - PICTURE - TRACK 1 VOICES

CLICK TRACK

4 CLICKS A BAR

4 BARS = 16 2/3 SEC.

FINALE (ALTERNATE)

4 BARS
WARNING
CLICKS

VLNS. - W.W.
MAND. PIANO

VLAS. - CELLI
HORNS.

BS'NS. & TRBS.

1

2

3

4

5

6

A. 748

REEL 10 - PART 2
(ALTERNATE)

CLICKS STOP.
SINGING STOPS

:00

STGS. & W.W.

END OF FADE OUT.
:29

